Tekyegah

Arranged by
Fariborz Lachini

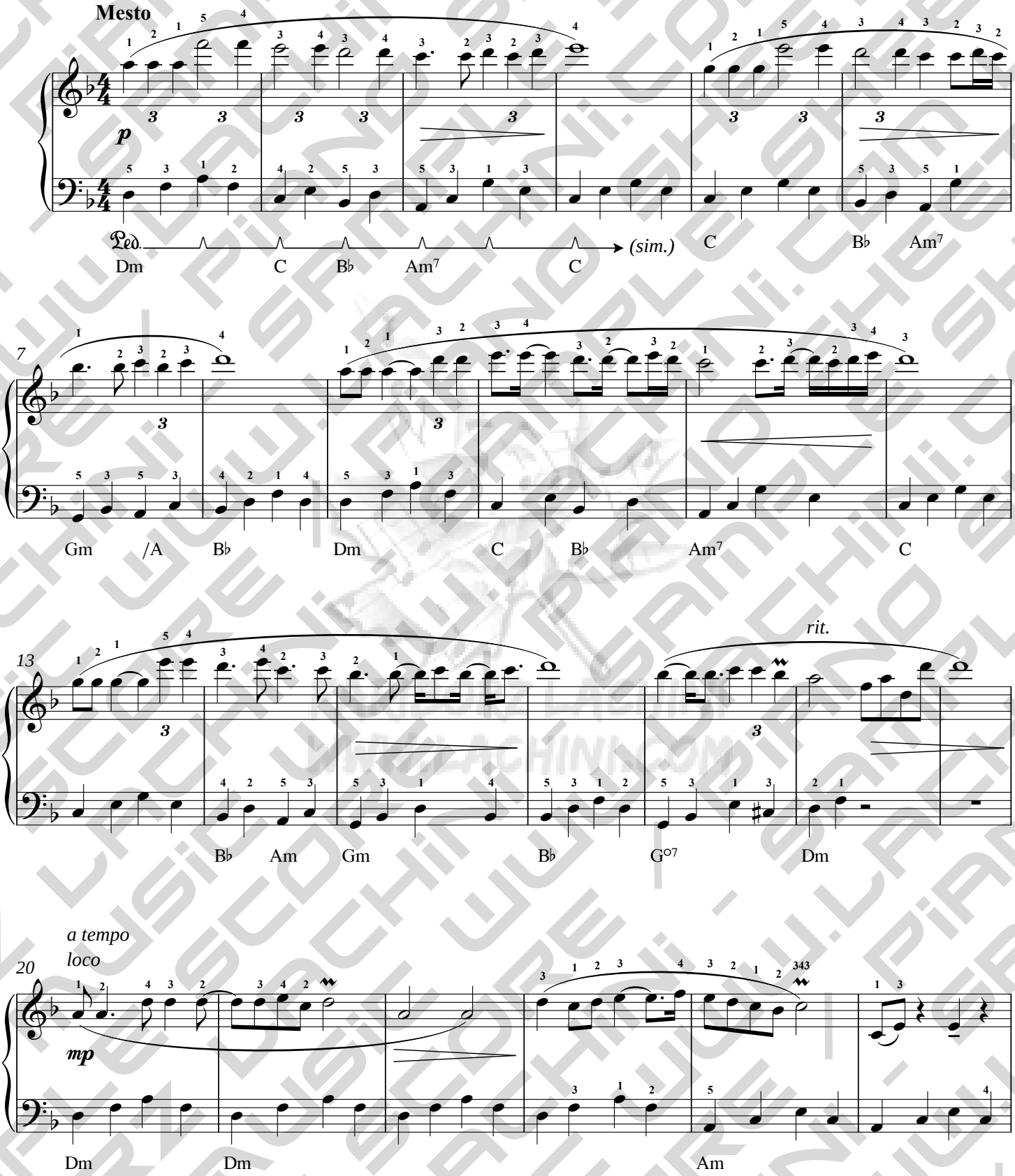

©Fariborz Lachini - All rights reserved.