Teflaki

Siavash Ghomayshi
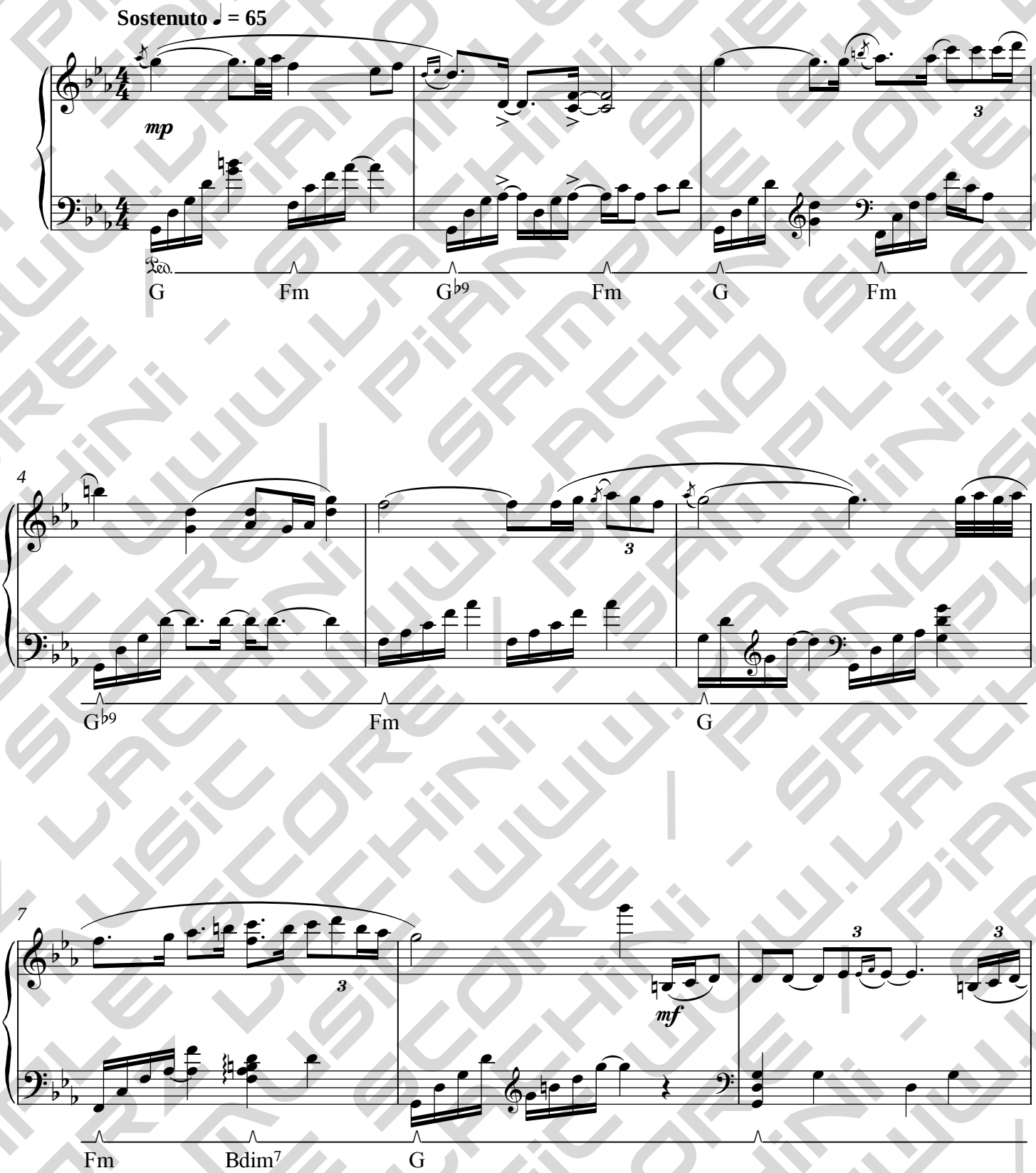
Arranged by
Fariborz Lachini