Rashid Khan
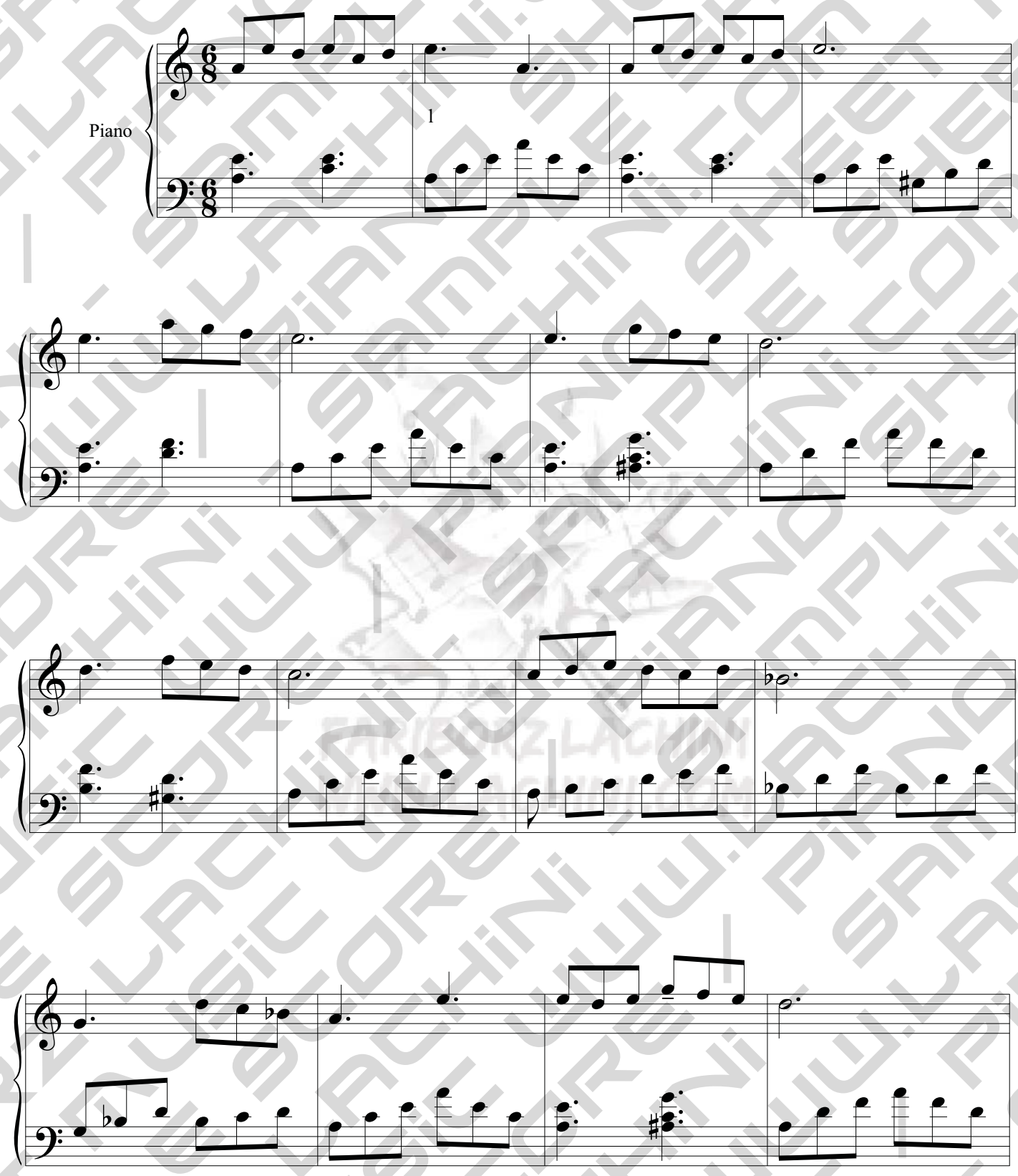
Arranged by
Fariborz Lachini