Mastom Mastom
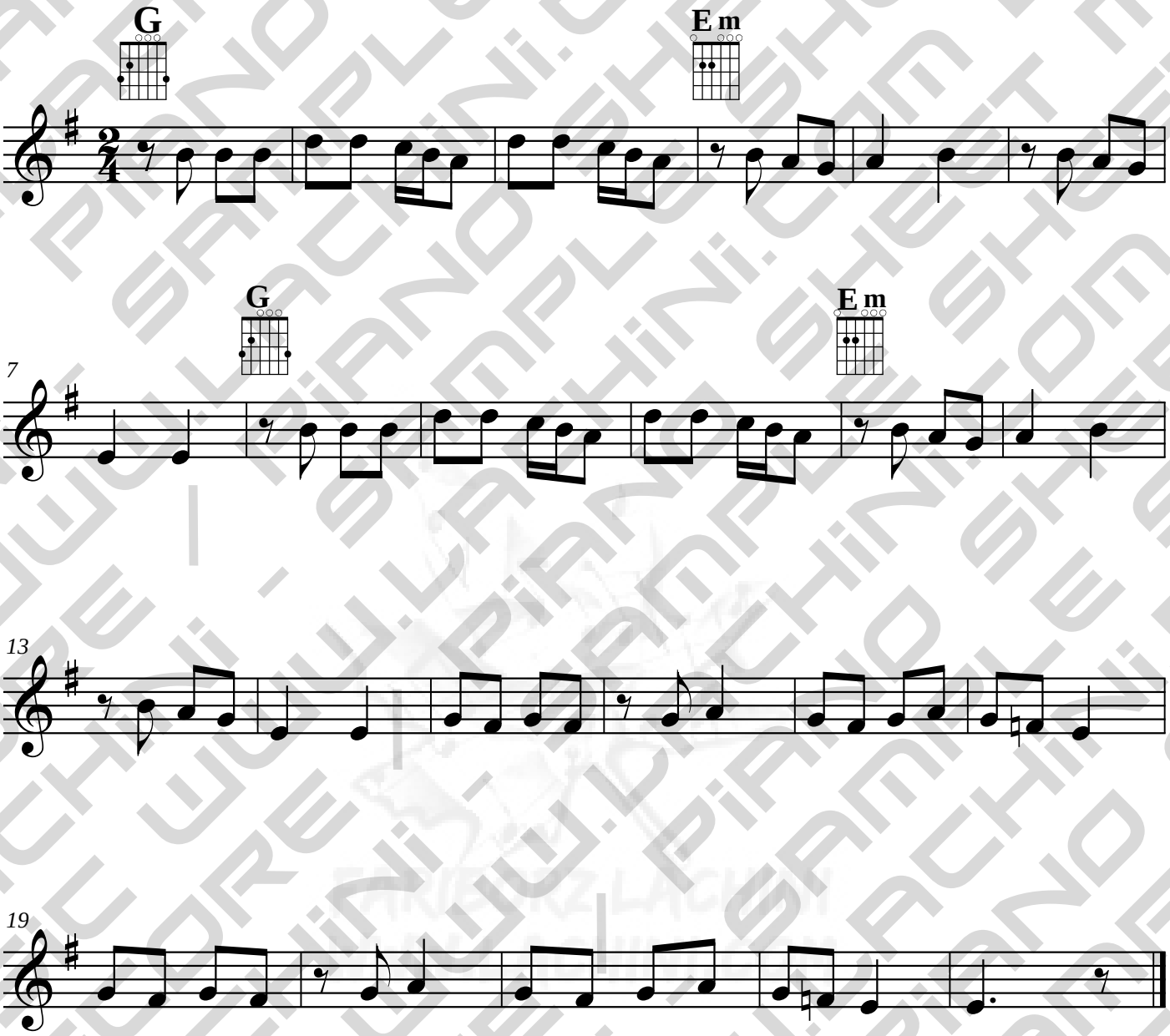
Arranged by
Fariborz Lachini